

FILED
GREENVILLE CO. S.C.
JAN 25 3 23 PM '82
DORRIS W. WILKINS
REGISTERED LAND SURVEYOR

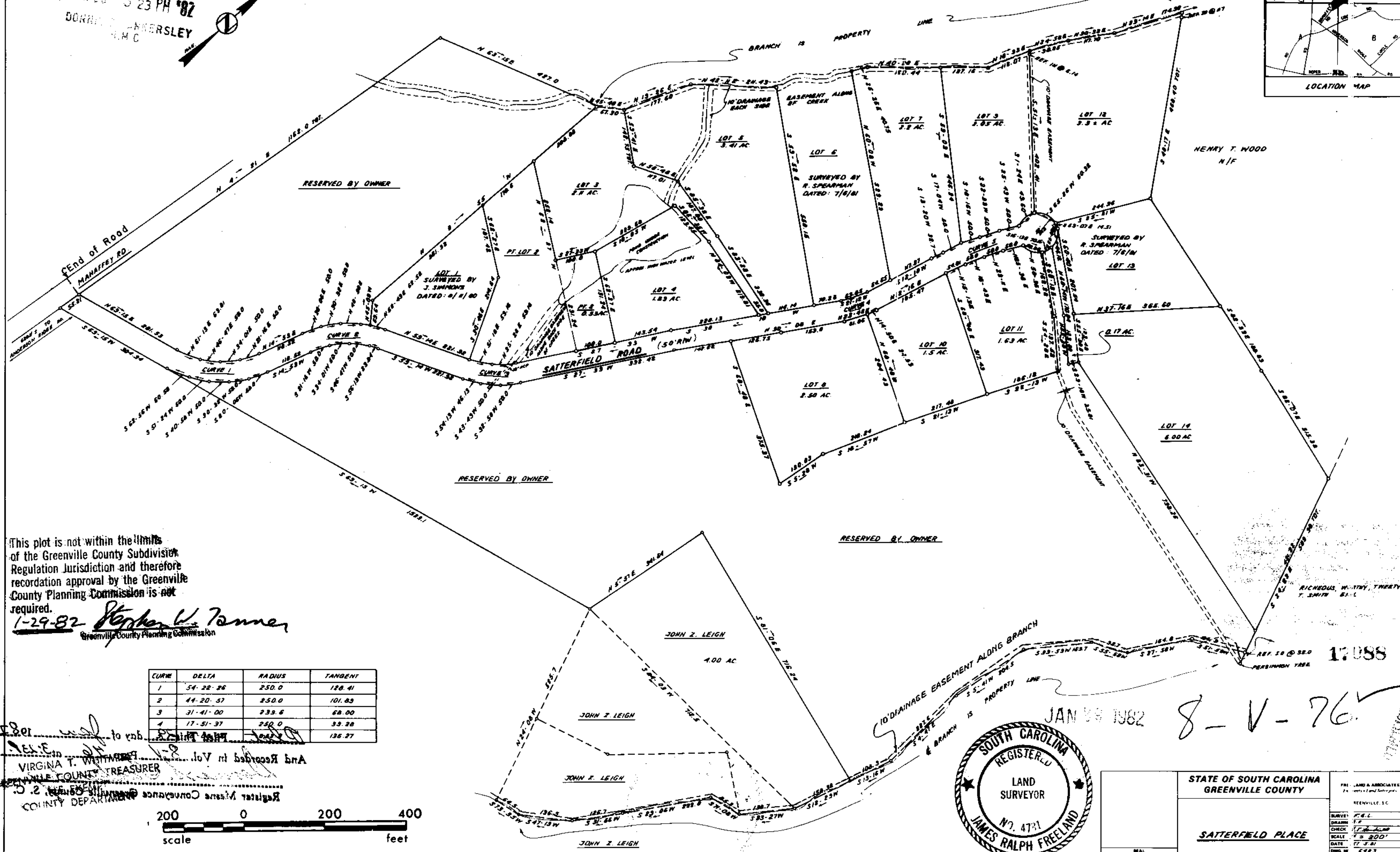

This plot is not within the limits of the Greenville County Subdivision Regulation Jurisdiction and therefore recordation approval by the Greenville County Planning Commission is not required.
1-29-82 *Stephen W. Tanner*
Greenville County Planning Commission

CURVE	DELTA	RADIUS	TANGENT
1	54-28-26	250.0	128.41
2	44-20-57	250.0	101.83
3	31-41-00	233.6	68.00
4	17-51-37	250.0	33.28
			135.27

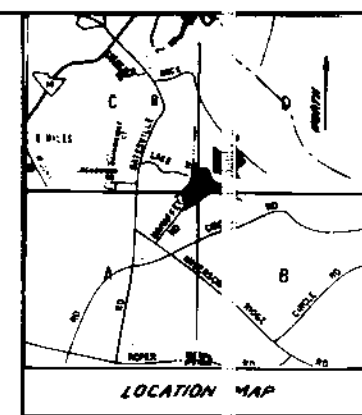
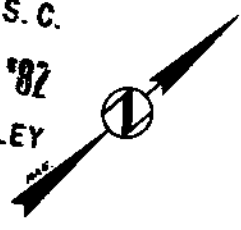
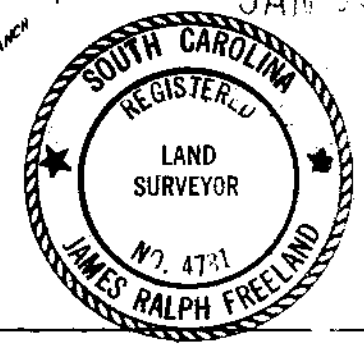

JAN 29 1982 8-V-76

And Recorded in Vol. 118 of Greenville County Deeds
VIRGINIA T. WILKINS
COUNTY TREASURER
COUNTY DEPARTMENT

STATE OF SOUTH CAROLINA GREENVILLE COUNTY		PREPARED BY LAND & ASSOCIATES P.A. & LAND SURVEYORS GREENVILLE, S.C.
SATTERFIELD PLACE		SURVEYED BY J.R.F.
		CHECKED BY J.R.F.
		SCALE 1" = 200'
		DATE 1/25/82
		DRAWN BY J.R.F.